

Specifications

Operating environment

The latest WI-X environment is recommended

OS	Windows® 10 Professional (64 bit)
CPU	Intel® Core™ i5-9600 or higher
Memory	16 GB or higher
HDD	500 GB or higher

Connected software (Acrobat is required for both the combined ES/GS and standalone ES versions)

• Adobe® Acrobat® Pro DC

Product features

		ES/GS combo	ES	GS	BKV	Encrypter
One-time purchase		●	●	●	●	
Subscription purchase			●			●
(1) Editing page processing	Merging overprinting data and background data	●	●			
	Aggregation	●	●			
	Page extraction from imposed PDF	●	●			
	Page addition	●	●			
	Filtering processing	●	●			
	Page sorting	●	●			
(2) Editing parts layout	Variable data source input	●	●		●	
	Layout changes (area extraction and relocation)	●	●		●	
	Variable image control	●	●		●	
	Variable text insertion	●	●		●	
	Serial number output (creation of character strings for management in margins, etc.)	●	●		●	
	Barcode creation (mail, QR code, NW-7, CODE39/128, GS1-128, convenience store barcode, EAN8 8/13, JAN8/13, UPC-A/UPC-E, Data Matrix, ITF, GS1 DataMatrix, PDF417, Micro QR Code)	●	●		●	
	Multi-page variable object settings	●			●	
	Tables	●			●	
	Variable object settings for each layer	●	●			
(3) Editing imposition schemes	Mask processing (conditions can be set)	●	●		●	
	Cut and stack	●	●			
	Addition of parts (register marks, etc.)	●	●			
	Addition of variable parts (barcodes, serial numbers, etc.)	●	●			
	Divided output of multiple files	●	●			
(4) Editing output (PDF output only)	Merge output of multiple PDF files	●	●			
	Variable object output for each layer	●	●	●		
(5) Editing data for labels	Editing K separation variable data	●	●		●	
	Inverted N-shaped layout / Z-shaped layout data assignment	●	●		●	
	Data encryption (prevention of digital data diversion)					●
(6) Other edits	Customization via external module	●	●			
(7) Automatic execution environment	Hot folder input	●		●		
	Variable data source input	●		●		
	Variable image resetting	●		●		
	Sorting to multiple hot folders	●		●		

GS is an application for automatically executing rule files created and edited in ES using a range of functions.

SCREEN Graphic Solutions Co., Ltd.

HEAD OFFICE
• TenjinKita-machi 1-1, Teranouchi-agaru 4-chome, Horikawa-dori, Kamigyô-ku, Kyoto 602-8585, Japan / Tel: +81-75-414-7610

SCREEN GP Americas, LLC
• 150 Innovation Drive • Ste A, Elk Grove Village, IL 60007, U.S.A. / Tel: +1-847-870-7400 / Fax: +1-847-870-0149 www.screenamericas.com

SCREEN GP Europe B.V.
• Bouwerij 46, 1185XX Amstelveen, The Netherlands / Tel: +31-20-456-78-00 www.screeneurope.com
U.K. office / Tel: +44-1582-72-5400

SCREEN Holdings Singapore PTE. Ltd.
• 29, Kaki Bukit View, #02-00, Kaki Bukit Techpark II, Singapore 415963 / Tel: +65-6845-3288 / Fax: +65-6741-2168 www.screensp.com.sg

SCREEN GP China Co., Ltd.
• Room 2001 ~ 2003, 20/F Cable TV Tower 9 Hoi Shing Road Tsuen Wan, N.T. Hong Kong / Tel: +852-2953-0038 / Fax: +852-2755-8683 www.screenchina.com
Shanghai office / Tel: +86-21-3126-5122 / Fax: +86-21-5218-2199
Beijing office / Tel: +86-10-6708-9271 / Fax: +86-10-6708-9395
Guangzhou office / Tel: +86-20-3887-9650 / Fax: +86-20-3887-9653

SCREEN GP Taiwan Co., Ltd.
• 4th Floor, No. 126-1, Min-tsu West Road, Taipei, Taiwan R.O.C. / Tel: +886-2-2586-2711 / Fax: +886-2-2591-4367

SCREEN HD Korea Co., Ltd.
• K-TOWER 11F, 88, Iljuk-ro, Minan-gu, Anyang-si, Gyeonggi-do, 13901, Korea / Tel: +82-2-727-0860 / Fax: +82-2-727-0876 www.screen-korea.com

SCREEN GP Australia PTY., Ltd.
• Suite 15A, 2 Eden Park Drive, Macquarie Park, NSW 2113, Australia / Tel: +61-2-9016-3400 / Fax: +61-2-9016-3425 www.screenaustralia.com

Internet web site : www.screen.co.jp/ga
www.screenamericas.com
www.screeneurope.com

The QR code on the right can be used to check whether this brochure is the latest version.



We reserve the right to alter product design and specifications without prior notice.

No.202-204E V2-E SCI 06-21
Printed by the Truepress Jet520HD+ / SC inks

SCREEN



PDFormstudio

PDF Print Solution Software

Simpler, More Flexible Variable Data Printing



Smart, flexible creation of diverse variable print data

The world around us is currently experiencing a period of rapid change, with diversity increasing in every area from individual lifestyles to society as a whole. This shift is also driving a growing interest in the personalization of printed media, a high-impact marketing technique designed to appeal to the preferences of individual consumers. For printing companies, the transition has led to a dramatic upturn in the use of variable printing, which provides an ideal solution to these new needs.

PDFFormstudio is a ground-breaking software solution that transforms how variable printing is performed.

It enables both quicker and easier creation of the PDF data for a wide variety of variable print materials, from labels to direct mail and leaflets. This previously time-consuming process can now be executed in one highly efficient operation.

PDFFormstudio is extremely versatile and can be used with equipment ranging from toner to roll-fed inkjet systems. It also features a wealth of functions required for variable printing, including composition and aggregation tools as well as the creation of many types of barcodes and serial numbers.

This is an ideal solution for printing companies wanting to position themselves at the forefront of variable printing and take their business to a new level.

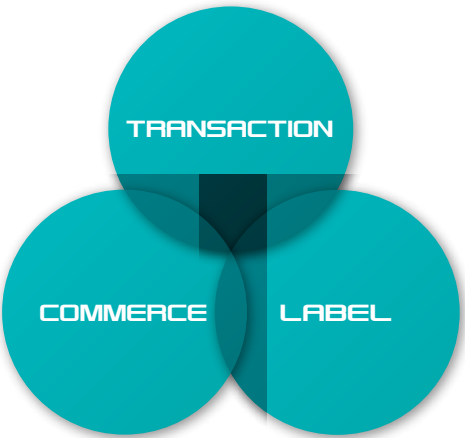

Ideal for three applications

PDFFormstudio is specially designed for use in transactional printing (targeting direct mail), commercial printing (targeting publishing) and also label printing, making it fully compatible across all three of these diverse applications. Version 2.0 is now available, with a variety of even more user-friendly features.

The software can now be used for a fixed monthly fee under a new subscription service. The plan offers an effective way to significantly reduce initial investment costs.

The subscription plan only applies to PDFFormstudio ES and PDFFormstudio Encrypter.

PDFFormstudio

Easy & High performance

Point 1 Highly efficient variable data creation and editing

Seamless linking of PDFFormstudio ES and GS

PDFFormstudio is comprised of two separate programs, PDFFormstudio ES and PDFFormstudio GS. ES is designed to simplify the creation of processing rules for print data production. This includes the setting of processes to handle client requests related to, for example, variable instructions, composition and aggregation as well as the imposition, mark and barcode processing required for postpress. Meanwhile, GS provides hot folder functions. ES can be operated independently, however, combining it with GS enables even larger amounts of variable data to be processed quickly and easily.

ES is required to use GS.

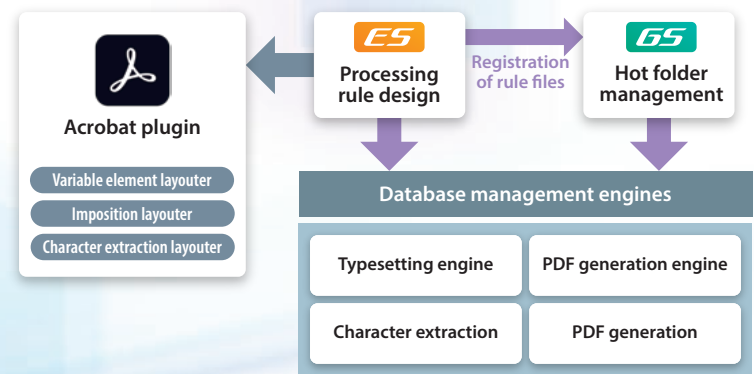

Automatic processing using hot folders

The output conditions for individual jobs can be registered to hot folders. These processing rules do not need to be input each time output is performed. Simply dragging and dropping the relevant CSV data into a hot folder will enable high-speed automatic creation of variable data.

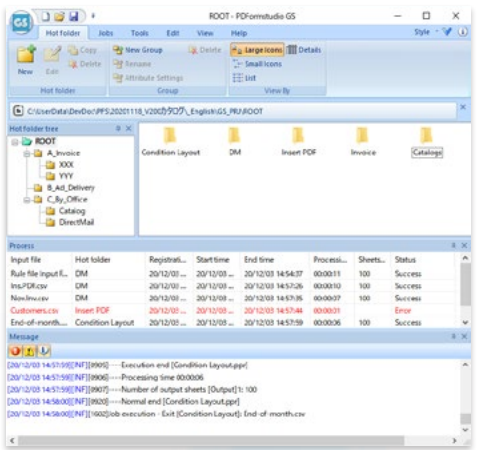

Point 2 Easier operation with fewer processing steps

Streamlined rule creation using a wizard interface

PDFFormstudio has been specifically developed to reduce the number of operations required when creating processing rules and to provide intuitive, user-friendly operation overall. It uses a wizard format that allows the operator to simply choose a desired workflow from a range of templates and then select the items to be set after confirming their individual details. As well as simplifying operation, this helps to ensure the created processing rules are free from errors.

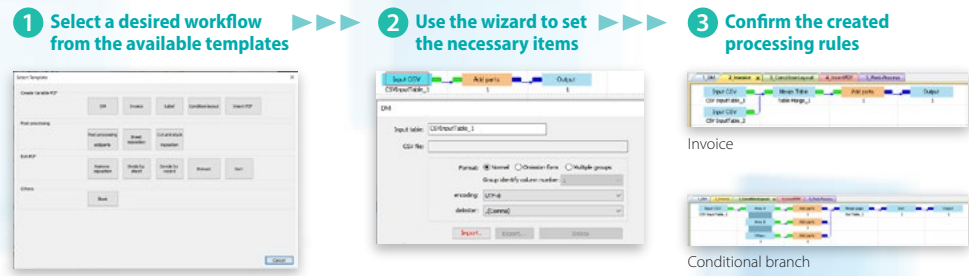

Point 3 Flexible addition of an extensive range of accessories

Precise placement of a wide variety of barcodes

New

A total of 13 different types of barcode can be output. A preview function is also available for checking their actual size and location once they are positioned. This ensures quick, trouble-free placement of each code.

Available barcodes

Mail, QR Code, NW-7, CODE39/128, GS1-128, convenience store barcode, EAN8 8/13, JAN8/13, UPC-A/UPC-E, DataMatrix, ITF, GS1 DataMatrix, PDF417, Micro QR Code

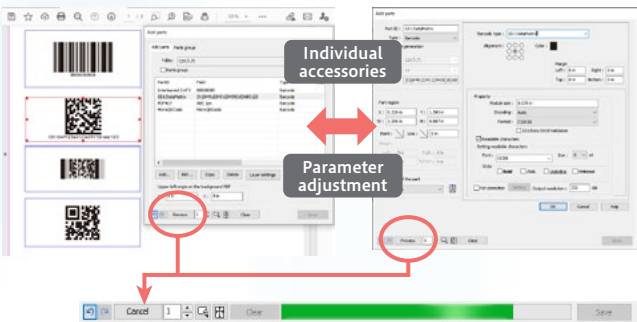

TRANSACTION

- Invoices
- Statements
- Direct mail
- Notices, guides
- Additional printing, etc.



Accessories (barcodes)

Aggregation, sorting

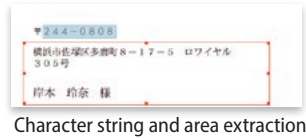

Character string and area extraction

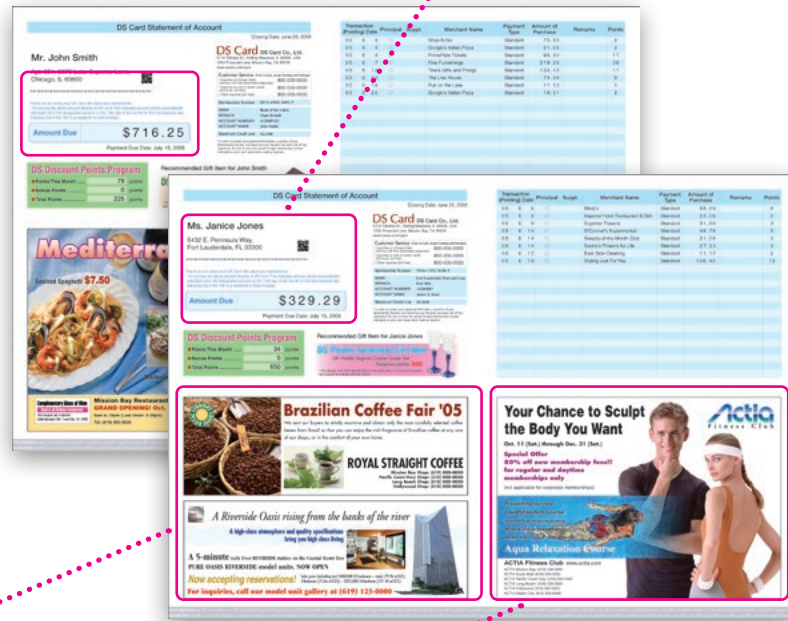

Variable data 1

Variable data 2

Accessories (barcodes)

Simplified creation of variable data for diverse tools from invoices to pamphlets

Automatic aggregation, sorting and combination with backgrounds

PDFFormstudio enables aggregation and sorting of data based on extracted character strings for ID and page numbers, postal codes, names, addresses and a variety of other information. Combined processing with background data and addition of variable images can be performed as required.

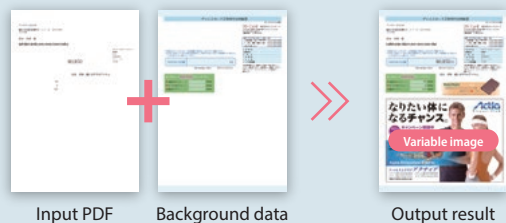

Highly convenient cut and stack imposition functions

A wide range of flexible cut and stack imposition settings are available whenever they are needed for transaction printing. Many barcodes and accessories required for postpress can also be output, ensuring comprehensive support for this part of the workflow.

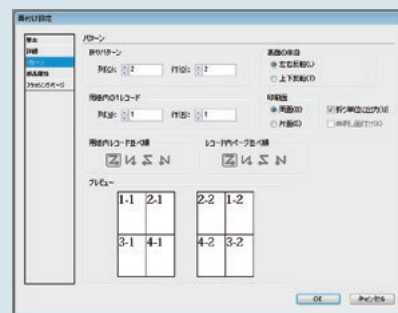

Imposition settings

Purchase plan for transaction printing

- Packages: PDFFormstudio Ver. 2.0 ES
- PDFFormstudio Ver. 2.0 GS
- PDFFormstudio Ver. 2.0 ES/GS (combined version)

Compatible systems

- Any POD (toner)
- Truepress Jet520 series

COMMERCE

- Leaflets
- Pamphlets
- Direct mail
- Posters
- Additional printing, etc.



Accessories (barcodes and trim marks)

Variable data
(background design replacement)

Variable data 2



Variable data 1



Accessories (barcodes)

Easy to use typesetting functions

Typesetting can be performed easily using a very similar process to Microsoft Word. Variable character composition, variable tables and font attribute setting are all supported, as is the specification of cell colors and line widths required for the creation of materials such as invoices. These features provide a full range of design expression in all areas.

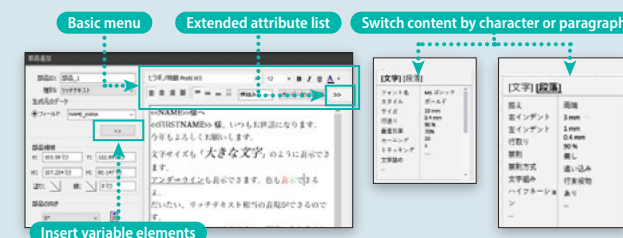

New

Processing of multi-page PDFs

For materials with many pages, accessories such as barcodes can be placed on any desired page while additional pages can also be inserted. These features make it easy to customize documents such as manuals or reference books for specific individuals.



New

Purchase plan for commercial printing

- Packages: PDFFormstudio Ver. 2.0 ES
- PDFFormstudio Ver. 2.0 GS
- PDFFormstudio Ver. 2.0 ES/GS (combined version)
- Subscription: Fixed term usage of PDFFormstudio ES

Compatible systems

- Any POD (toner)
- EQUIOS PT-R, Truepress Jet520 series



Easy creation of an extensive range of labels for any application

- Glue labels
- Adhesive labels
- Wrap around labels
- Security labels
- Additional printing, etc.

Variable data (background design replacement)

Accessories (barcodes, serial numbers)

Reading the code allows the authenticity of a product to be checked

Accessories (barcodes, serial numbers)

Accessories (barcodes, security codes)

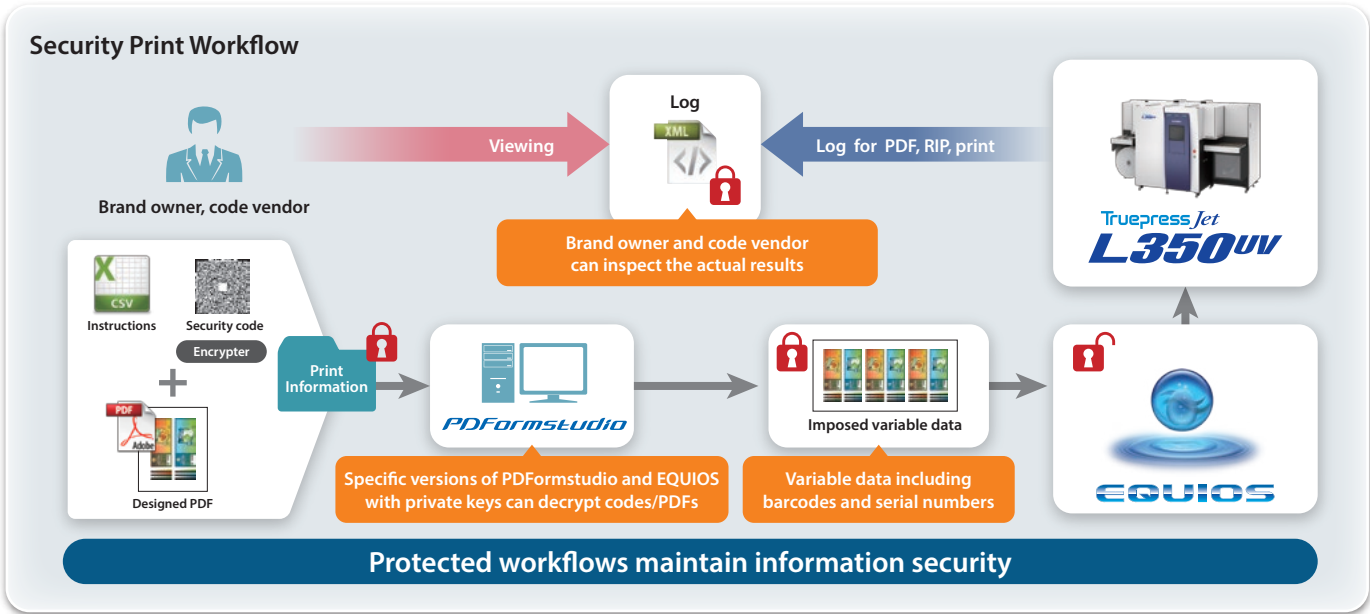

Workflow for creation of variable label data

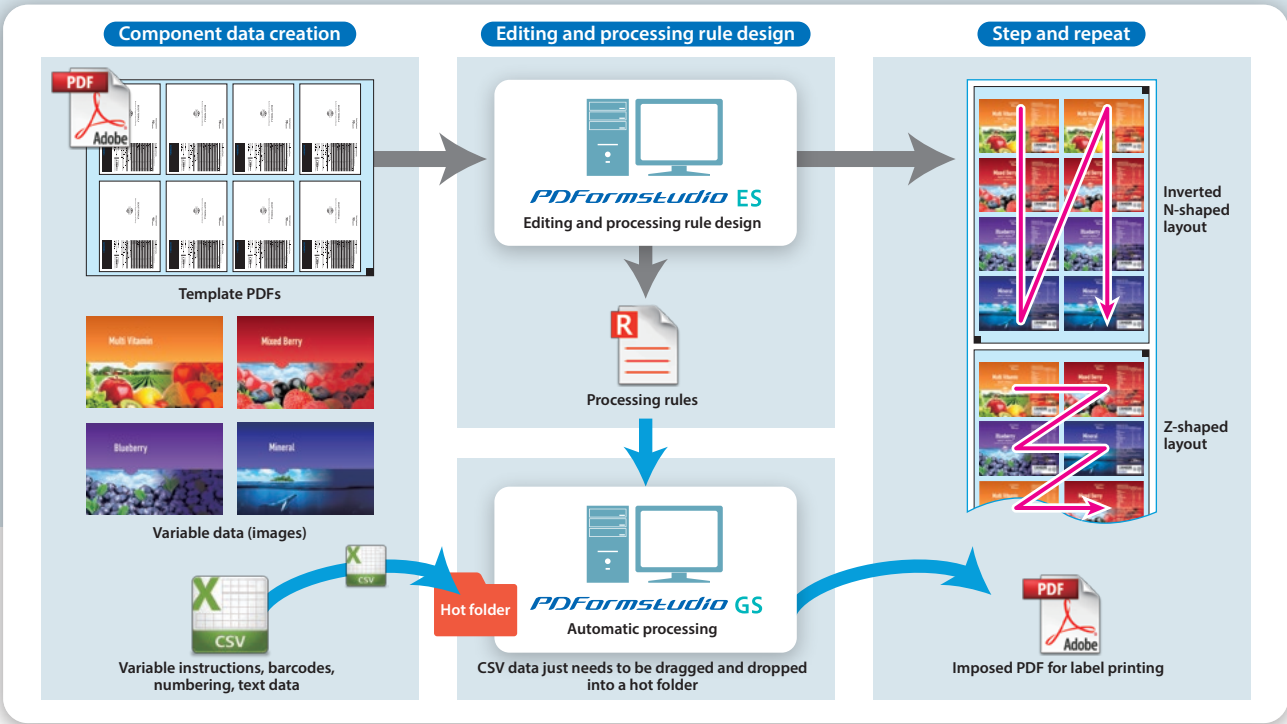

High-speed creation of variable label data

Once the template PDFs, variable images and other component data are created, the processing rules only need to be set in ES to rapidly complete the creation of PDF data. If output conditions are registered in advance using GS's hot folder function, this process can be finished even more quickly and easily.

Supported formats for variable image data

PDF, TIFF, BMP, JPEG, PNG, GIF, JPEG 2000

Selection of inverted N- or Z-shaped layout

Z-shaped layout is now available as a function for imposing label printing data, in addition to inverted N-shaped layout. This addition means the format can be flexibly switched between the N and Z shapes to suit the postpress system, supporting the creation of an even wider variety of labels.

Variable output of black and color plates

Black plate variable output for printing barcodes and numbering is available in PDFFormstudio ES. This makes it possible to output only the variable data for black plates, helping to reduce initial investment costs. Functions for variable color processing of multi-page PDFs and output of variable spot color plates have also been added to provide improved handling of a greater range of label printing needs.

Risk avoidance in security printing

A Security Print Workflow involves first positioning codes prepared by code vendors as objects in PDFFormstudio and then outputting formatted PDFs. After this, the data is encrypted in all steps up until prepress processing is executed in EQUIOS. This system ensures the security of print data is maintained throughout the entire flow.

Available with the Truepress Jet L350UV series

Purchase plan for label printing

- Packages: PDFFormstudio ES_J BKV, PDFFormstudio Ver. 2.0 ES/GS (combined version), PDFFormstudio Ver. 2.0 ES, PDFFormstudio Ver. 2.0 GS
- Subscription: Fixed term usage of PDFFormstudio ES
- Security Print Workflow: Fixed term usage of PDFFormstudio_Encrypter

Compatible systems

- Truepress Jet L350 series